

12' 0"

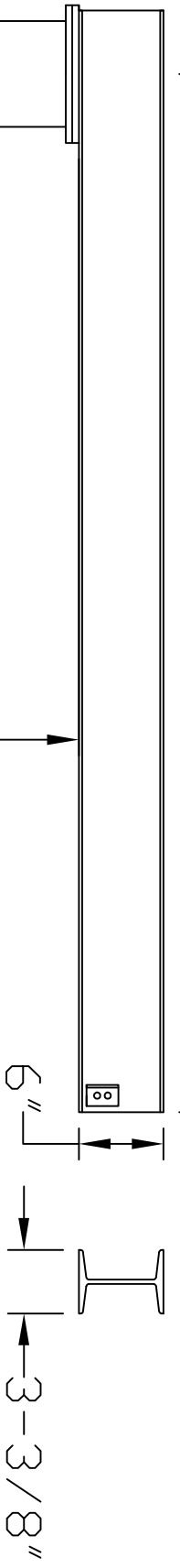

MODEL - FLS1012
 CAPACITY - 500LBS
 WEIGHT - 605LBS
 SAFETY YELLOW ENAMEL

WARNING! ALL LIFT CRANES LLC FOUNDATIONLESS JIB CRANES MUST MEET THE FOLLOWING SPECIFICATIONS AND GUIDELINES:

- Existing concrete must be a minimum of 6" thick reinforced with a minimum 3,000psi (5 bag mix), soil pressure must support 2500psi. Concrete in and around the area (6' x 6') of the baseplate must be free of cracks and must appear in good condition.
- If the concrete conditions are not met, refer to the manufacturer's foundation requirement.
- Anchors must have an embedment of at least 5".
- Customer/installer is responsible for determining the adequacy of the concrete floor and correct anchors be used.
- Grout is recommended under the base plate to level the mast.
- 6' x 6' square area (3' perimeter) where jib is installed must be free of cracks, seams, joints, walls, and delamination.
- Jib must be professionally inspected once a month.

By signing this, the customer or installer agrees to follow the above specification. All Lift Cranes LLC is not liable if the jib crane is not properly installed.

Company name - _____
 Company representative - _____

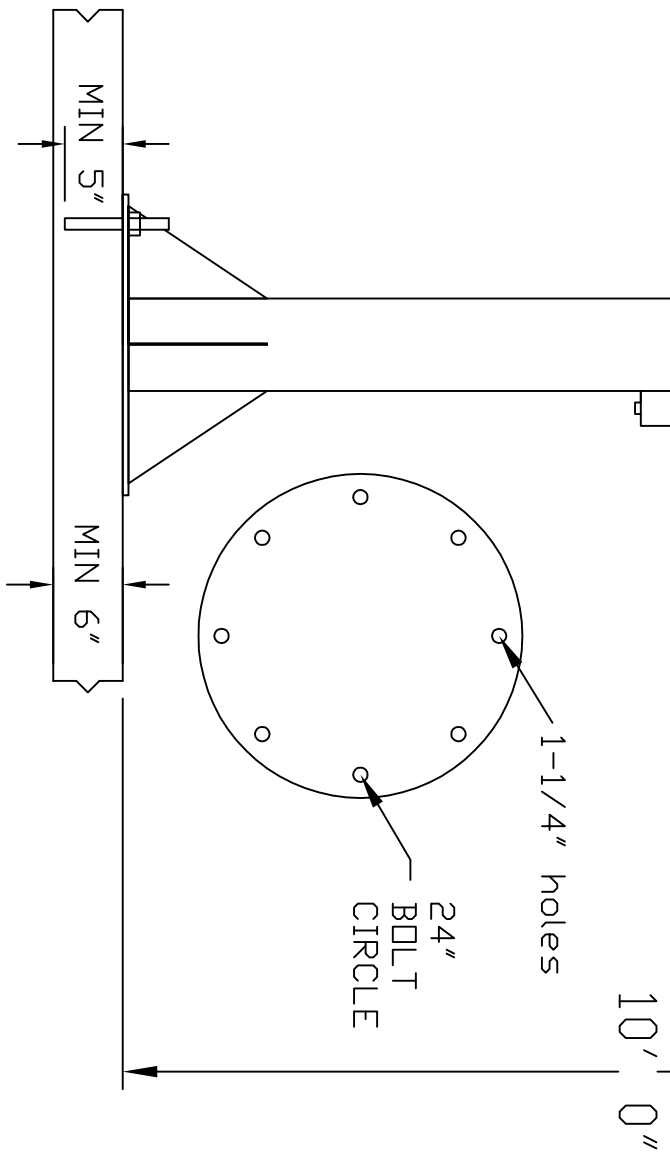

-MAXIMUM TROLLEY/HOIST WEIGHT 80LBS.
 -ANCHOR BOLTS AND FOUNDATION SUPPLIED BY OTHERS.



2127 W. NORDALE DR. APPLETON, WI 54914
 PH - 920-380-0397 FAX - 920-380-0845